



F/N's: *No*

Scale: **1:5000**

Format: **STANDARD**



SP 232835

Plan Status:



PERMANENT MARKS					
PM	ORIGIN	BEARING	DIST	NO	TYPE
17-PSM		172°21'	3-625	176602	Mini Bolt
27-OPM gone	SP146541	164°43'30"	44-992	104320	
31-PSM		187°28'	3-98	176598	Mini Bolt
42-OPM	SP173536	41°09'30"	92-99	163214	Mini Bolt

(New Conn)

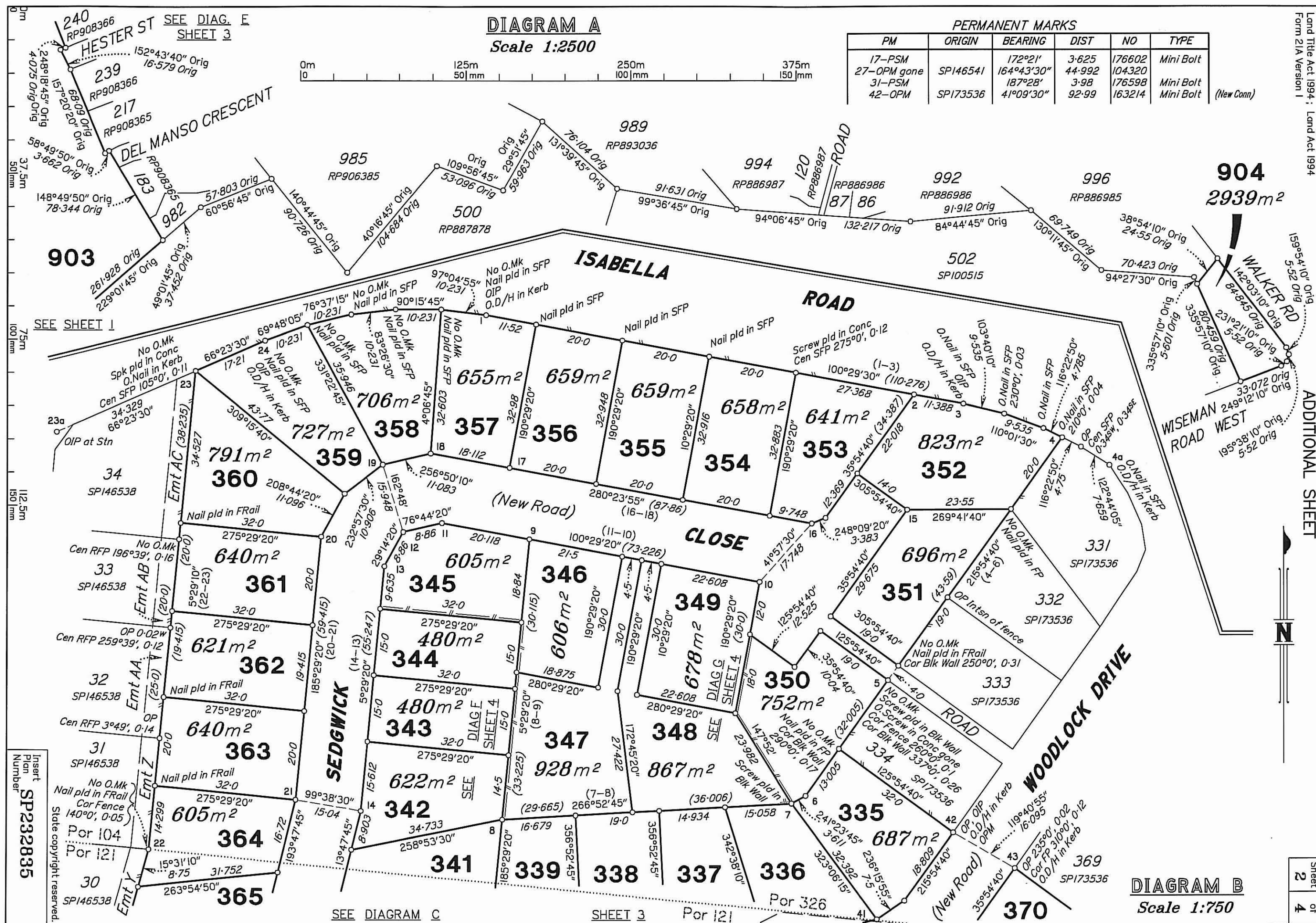

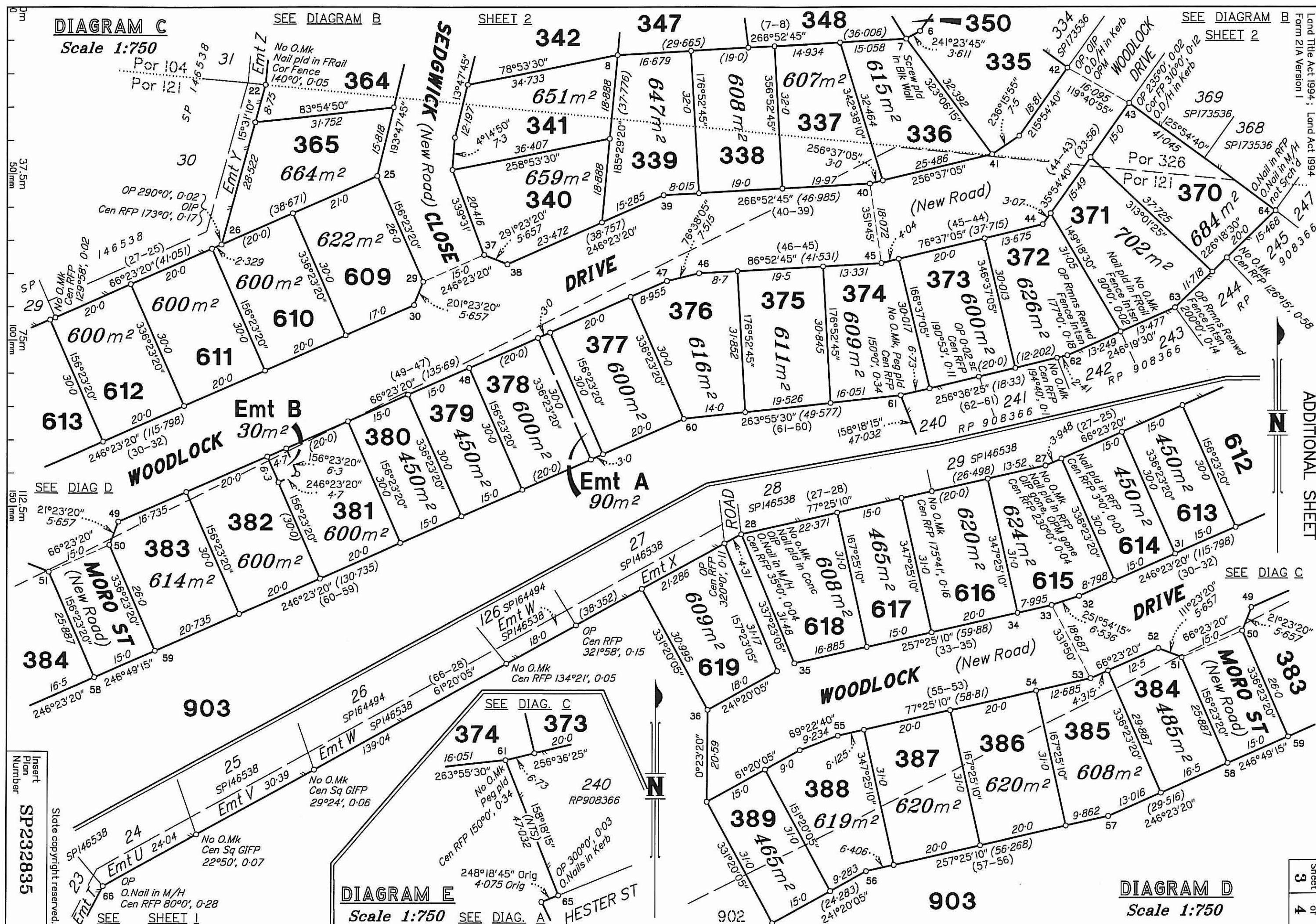

DIAGRAM G
Not to Scale

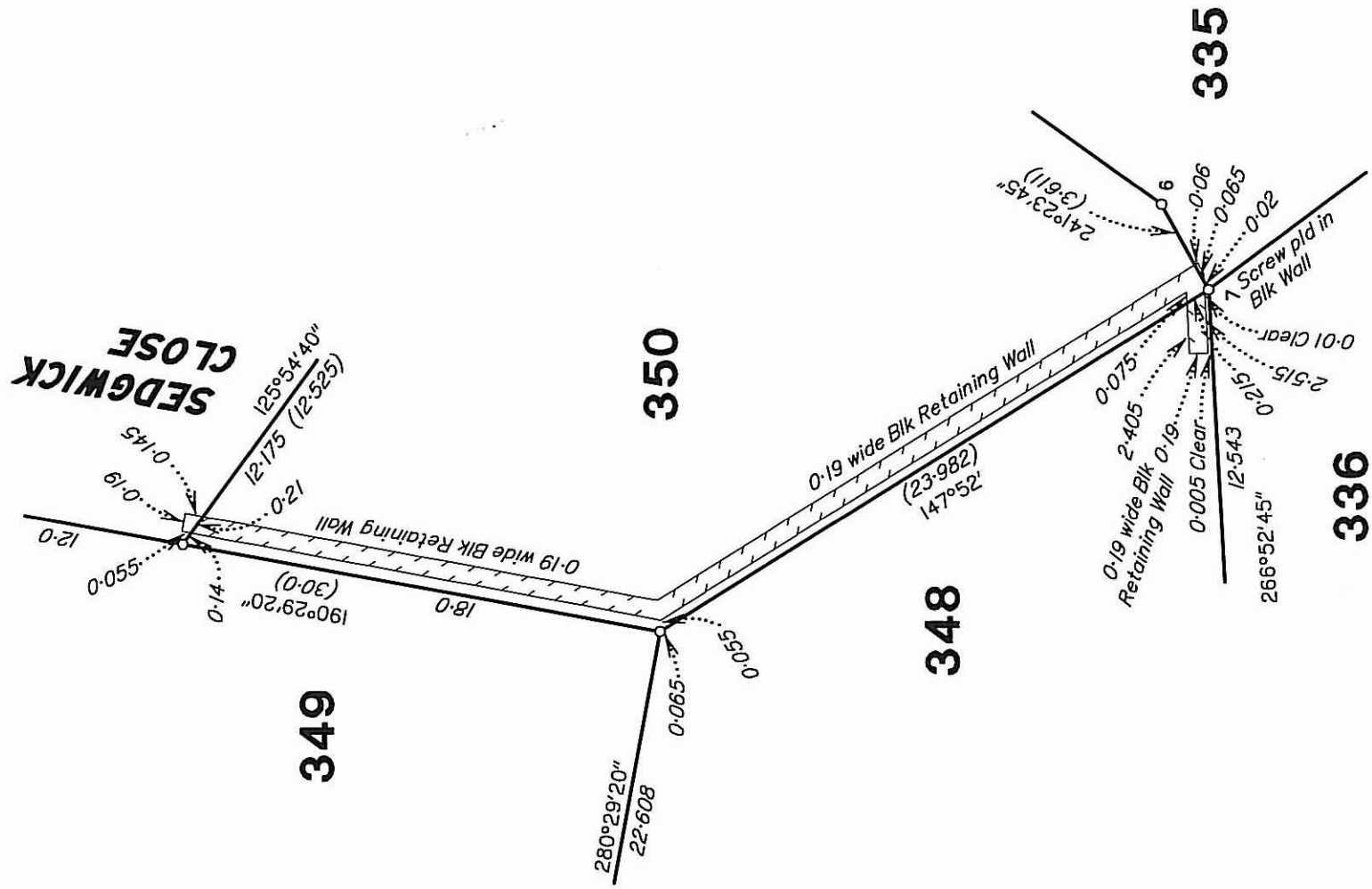
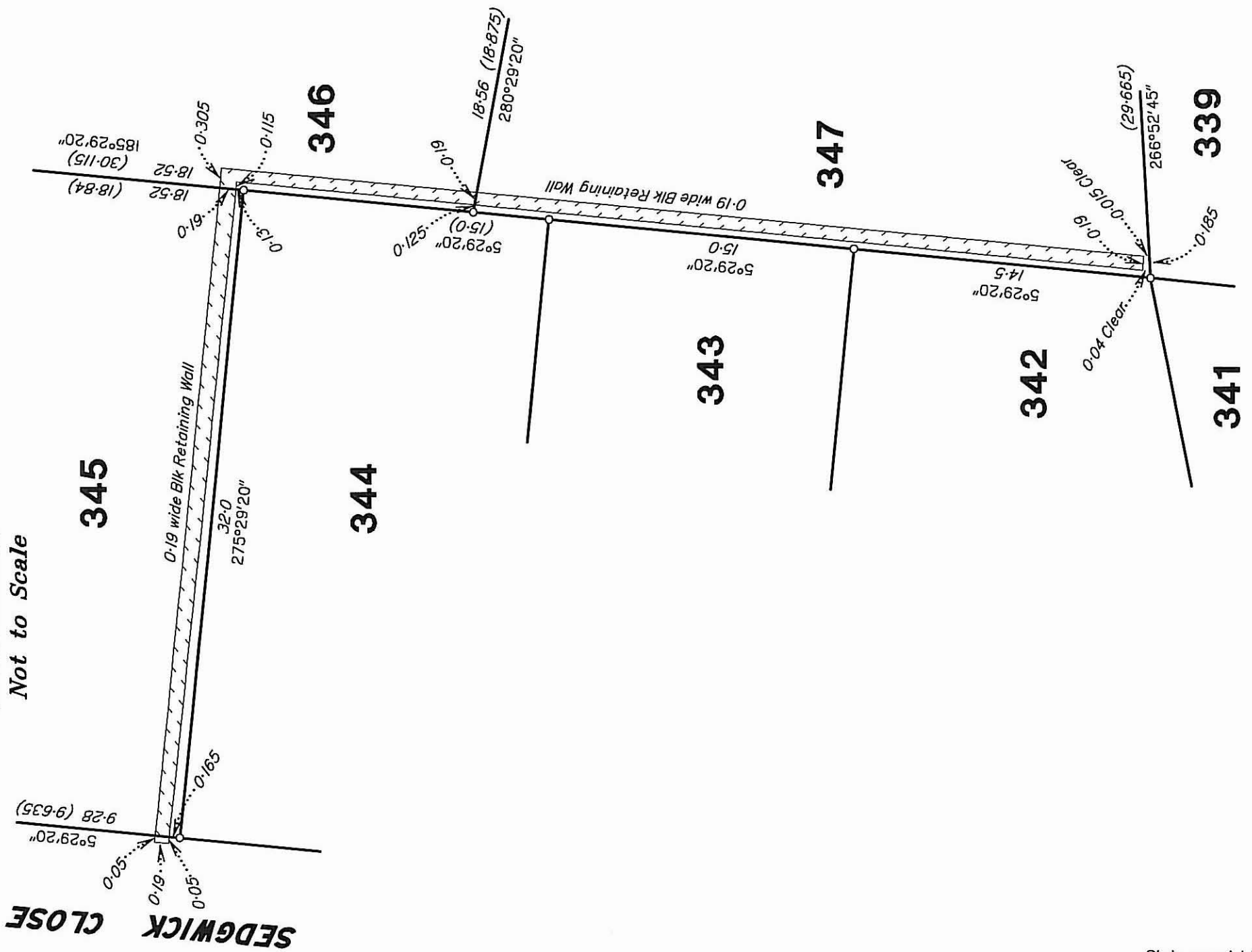

DIAGRAM F
Not to Scale



State copyright reserved.

Insert Plan Number **SP232835**

(Dealing No.)		WARNING : Folded or Mutilated Plans will not be accepted. Plans may be rolled. Information may not be placed in the outer margins.					
		Registered			5. Lodged by		
		(Include address, phone number, reference, and Lodger Code)					

1. Certificate of Registered Owners or Lessees.

I/We SUGARWORLD PTY LTD A.C.N. 102 989 917

.....

.....

.....

(Names in full)

* as Registered Owners of this land agree to this plan and dedicate the Public Use Land as shown hereon in accordance with Section 50 of the Land Title Act 1994.

* as Lessees of this land agree to this plan.

.....

Signature of *Registered Owners *Lessees

DIRECTOR
SECRETARY

* Rule out whichever is inapplicable

6. Existing

Title Reference	Description	New Lots	Road	Emts	Cov.	Profit a prendre
50566356	Lot 901 on SP173536	335-365, 370, 371, 381-389, 609-619 & 903	New Road	B	—	—
50566357	Lot 902 on SP173536	336, 337, 370-389 903 & 904	New Road	A & B	—	—

EXISTING EASEMENT ALLOCATION

Easement	Lots Encumbered	Lots Partly Benefitted	Lots Fully Benefitted
601022100 (Emts A & B on RP860977)	—	336-337, 370-371, 381-389 & 903	335, 338-365, 609-619

EXISTING MORTGAGE ALLOCATION

Mortgage	Lots to be Encumbered
706309392	335-365, 370-389, 609-619, 903 & 904

336-339, 341, 364, 370 & 371	POR 121 & 326	<p>12. Building Format Plans only.</p> <p>I certify that :</p> <p>* As far as it is practical to determine, no part of the building shown on this plan encroaches onto adjoining lots or road;</p> <p>* Part of the building shown on this plan encroaches onto adjoining * lots and road</p> <p>.....</p> <p>Cadastral Surveyor/Director * Date</p> <p>* delete words not required</p>
340, 365, 372-389, 609-619, 903 & 904	POR 121	
335 & 342-363	POR 326	
Lots	Orig	

7. Portion Allocation :

.....

8. Map Reference :

8063-41142

9. Locality :

EDMONTON

10. Local Government :

CAIRNS REGIONAL COUNCIL

11. Passed & Endorsed :

By : BRAZIER MOTTI PTY LTD

Date : 12/10/2010

Signed :

Designation : Liaison Officer

Dated this SIXTH day of MAY 2010

DELEGATED OFFICER

SIMON CLARKE, MANAGER

DEVELOPMENT ASSESSMENT

* Insert the name of the Local Government. % Insert Integrated Planning Act 1997 or
 # Insert designation of signatory or delegation Local Government (Planning & Environment) Act 1990

3. Plans with Community Management Statement :

CMS Number :

Name :

4. References :

Dept File : 8/13/1130

Local Govt :

Surveyor : 30970/67-1

13. Lodgement Fees :

Survey Deposit	\$
Lodgement	\$
.....New Titles	\$
Photocopy	\$
Postage	\$
TOTAL	\$

14. Insert Plan Number

SP232835